



USERS

- Gain network devices, services, and PC updates seamlessly
- Workflow is hardly ever interrupted



IT ADMINISTRATORS:

- Gain centralized access and control of network devices
- Turn projects which were once a chore, into scheduled, automated, or simple remote tasks



BUSINESS DECISION MAKERS:

- Optimize efficiency and productivity company-wide
- Get quick, easy answers to questions about network device usage

Canon DEVICE MANAGEMENT:

- Enterprise scalable
- Secure access via custom login credentials
- Font and color profile management on imageRUNNER device
- E-mail notification for device errors

This Canon solution features:

- Canon imageRUNNER device
- imageWARE Enterprise Management Console
 - Meter Capture Plug-In
 - Address Book Management Plug-In
 - Printer Driver Management Plug-In



"We are responsible for reporting meter counts to our dealer each month. But it's such a project to collect numbers from each device."

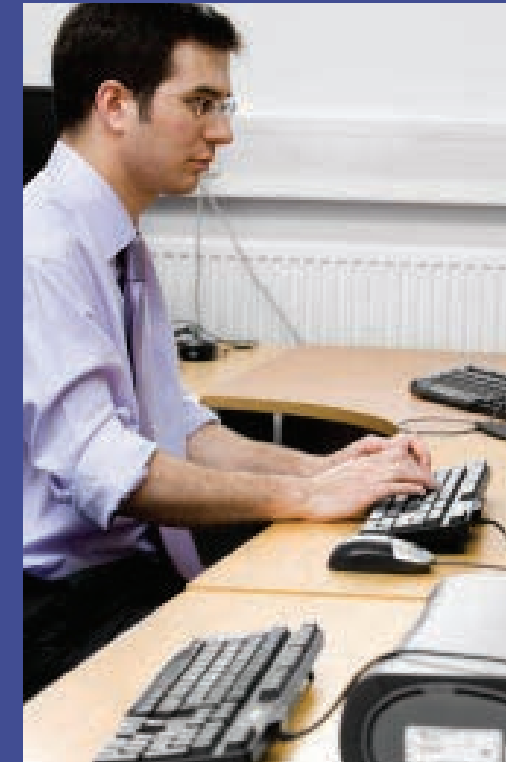

"Manually installing print drivers for each PC on the network interrupts everyone's schedule and takes so long. Is there a better way?"



"Our copiers have the ability to e-mail and scan to desktop, but they are never configured properly."

DEVICE MANAGEMENT



1-800-OK-CANON
www.usa.canon.com

Canon U.S.A. Inc.
One Canon Plaza
Lake Success, NY 11042

© 2008 Canon U.S.A., Inc. All Rights Reserved

Canon, IMAGERUNNER and MEAP are registered trademarks of Canon Inc. in the United States and may also be registered trademarks or trademarks in other countries. IMAGEWARE is a registered trademark of Canon U.S.A., Inc. in the United States and is a trademark of Canon Inc. in certain countries. IMAGEANYWARE is a trademark of Canon. All referenced product names and other marks are trademarks of their respective owners. Specifications and availability subject to change without notice.

0608-DEM1-2M-KC

/ PRINTED ON RECYCLED PAPER IN THE U.S.A.

Simple Overview and Control for Administrators

In today's networked workplace, responsibility for multifunction devices typically falls under an information technology (IT) administrator because it will be a key device on their network.

Canon imageRUNNER devices and software solutions make things easier for all IT administrators. Built-in features relay critical network information and enable easy management settings. Increased access, control and a functionality help increase productivity for everyone across the entire network.

Fisher's Document Systems
575 East 42nd Street
Boise, Idaho 83714
(208) 375-4410
www.fishers-boise.com

■ Maintenance headaches normally associated with MFPs on network:

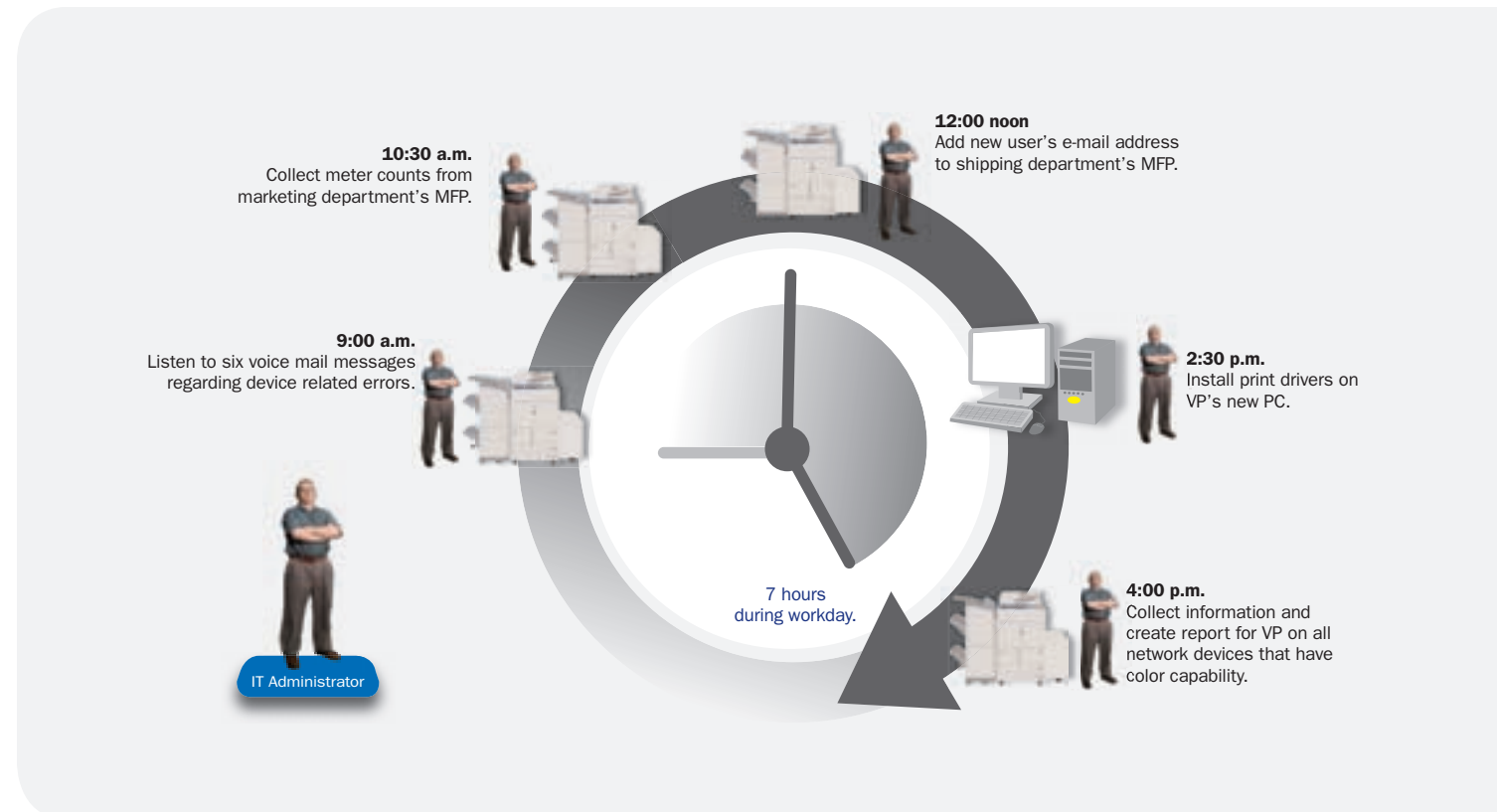

■ With the Canon DEVICE MANAGEMENT solution:

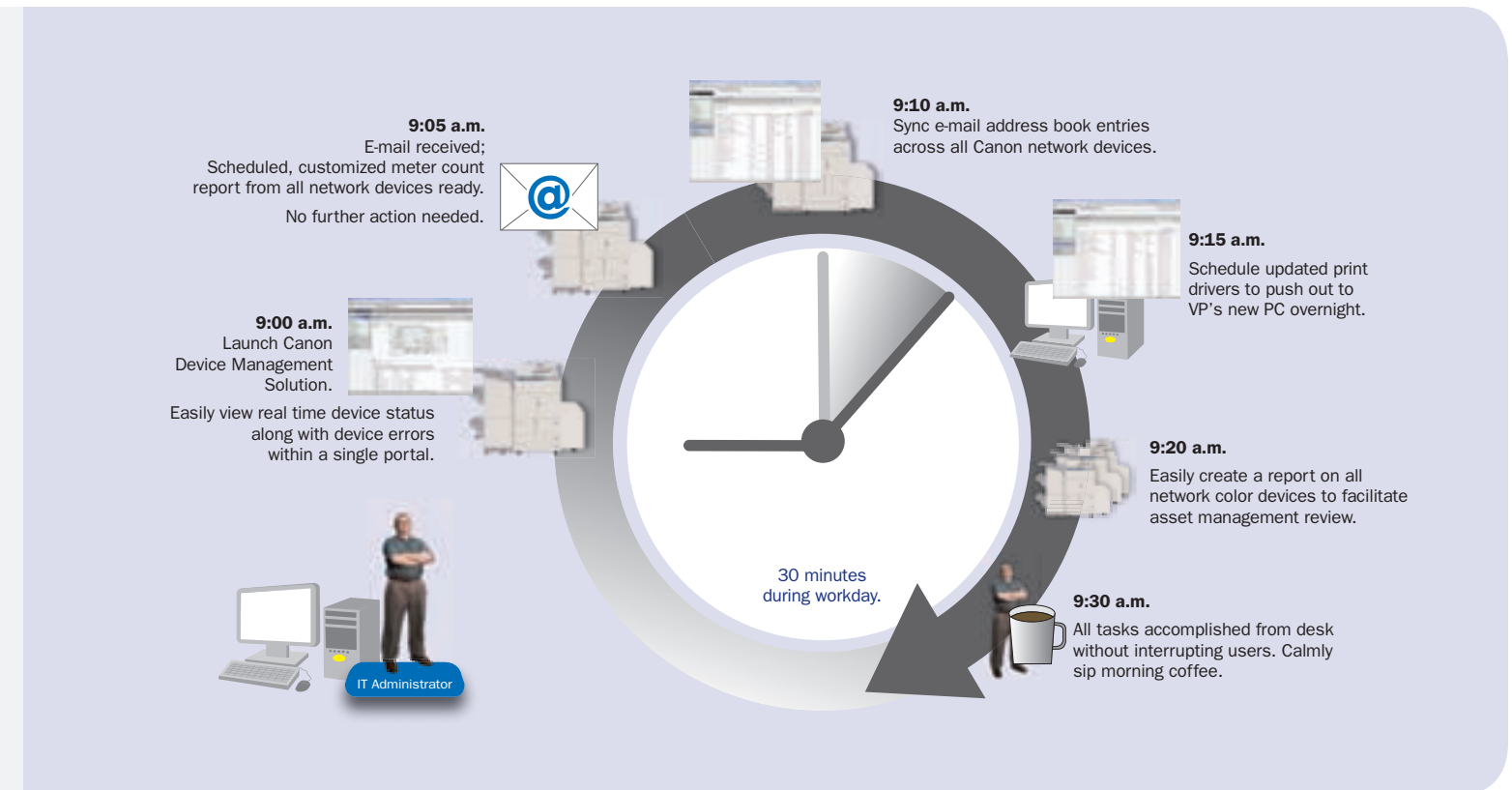

IT Administrator

- ✗ "Adding devices to my network may equal more work for me!"
- ✗ "Updating and installing print drivers can be an intermittent nuisance."
- ✗ "Collecting meter counts can be frustrating and time consuming."
- ✗ "Trying to keep address books synched on a fleet of devices seems to be a losing battle."

IT Administrator

- ✓ "I have access, insight and control over all devices on my network."
- ✓ "I can create just about any kind of report I might want, or that might be asked of me."
- ✓ "Collecting meter counts from all network devices is a breeze."
- ✓ "Syncing address books and customized shortcuts across a fleet of devices is simple."

■ More options, features and a high degree of flexibility:

Automate tasks

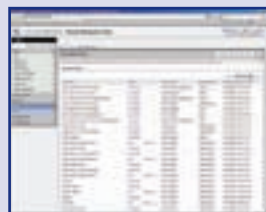

Gain the power to automate tasks on a schedule with very specific instructions. Completed tasks and device errors can be set to generate e-mail reports and text message notifications.

Enjoy easy access to key information — such as how many color devices are available, or which devices have send capability — from the network.

Access, Oversee And Manage all devices from your desk

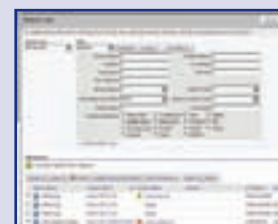

Utilize software designed to give network administrators centralized oversight and control over all devices across an enterprise.

Designed with a modular framework and with extended functionality options via plug-ins, the Canon solution is flexible enough to work well for every type of organization. Naturally, non-Canon devices are also supported.

Discover and configure network devices easily

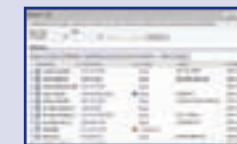

Automatically discover and deliver key information about all the devices on a network. IT administrators can monitor, update or configure any imageRUNNER device on their network.

Gain flexibility with a modular framework

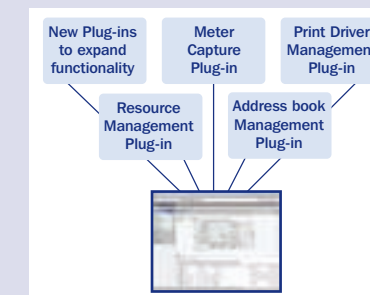

Have another way you prefer to handle printer driver deployment? Not a problem at all.

The Canon solution is modular. Leverage your trusted utilities right alongside powerful Canon features without a hitch.